

PLAN OF PROPOSED DWELLING HOUSE IN S NO. 667/2B1 OF
 NEMAM VILLAGE, POONAMALLEE PANCHAYAT UNION, CHENGAI ANNA DISTRICT.
 SCALE 1" = 8'-0" [1:100]

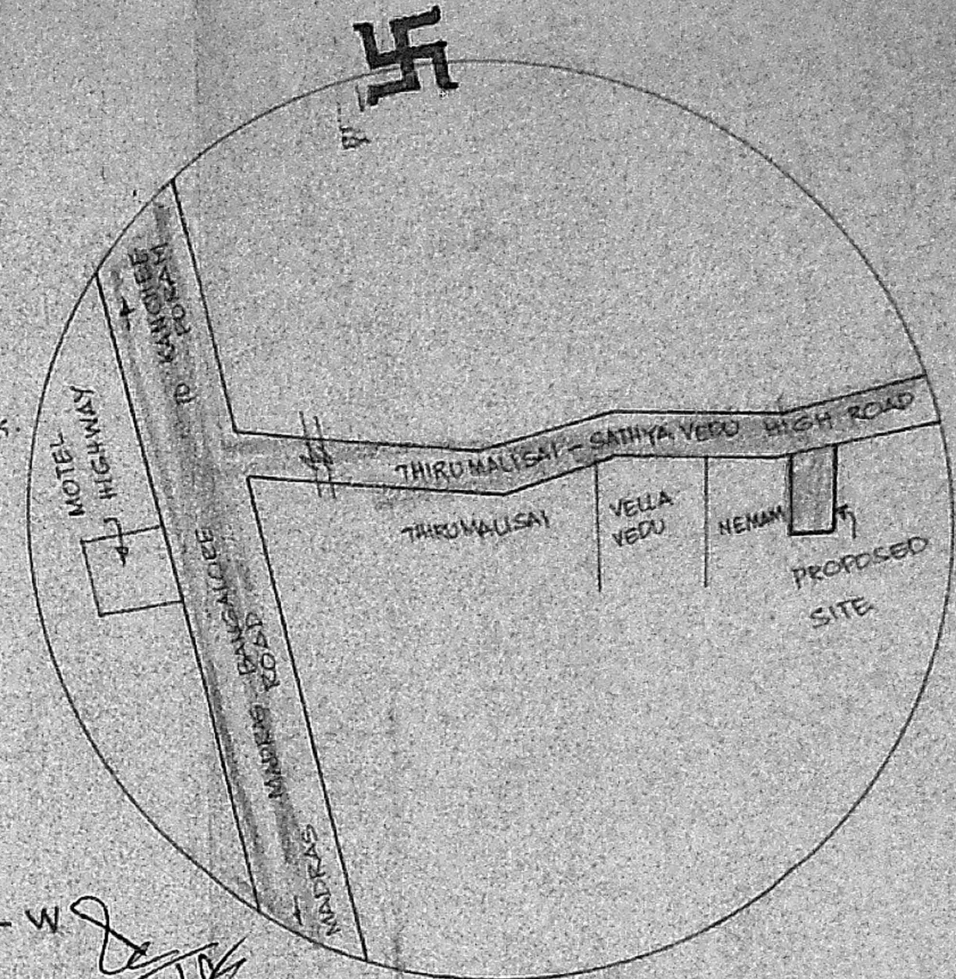

Planning Permit No. A/1128/91
APPROVED
 SUBJECT TO THE CONDITIONS IN
 THIS OFFICE LETTER.
 No. A2/10748/91 dt. 17/9/91
 FOR MEMORANDUM
 MADRAS
 DEVELOPMENT AUTHORITY
 MEDICAL
 600 008.

ELEVATION

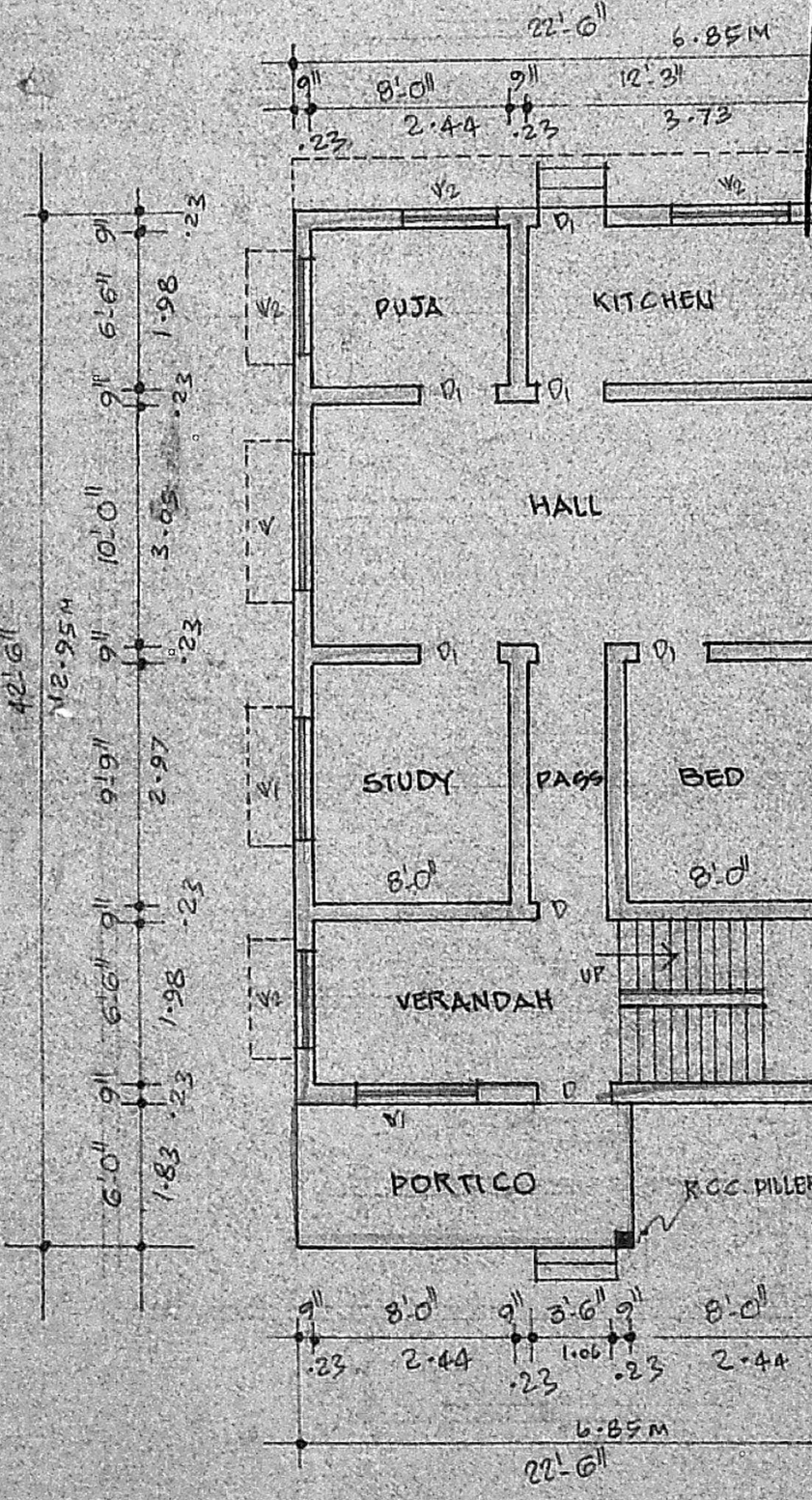

GROUND FLOOR PLAN

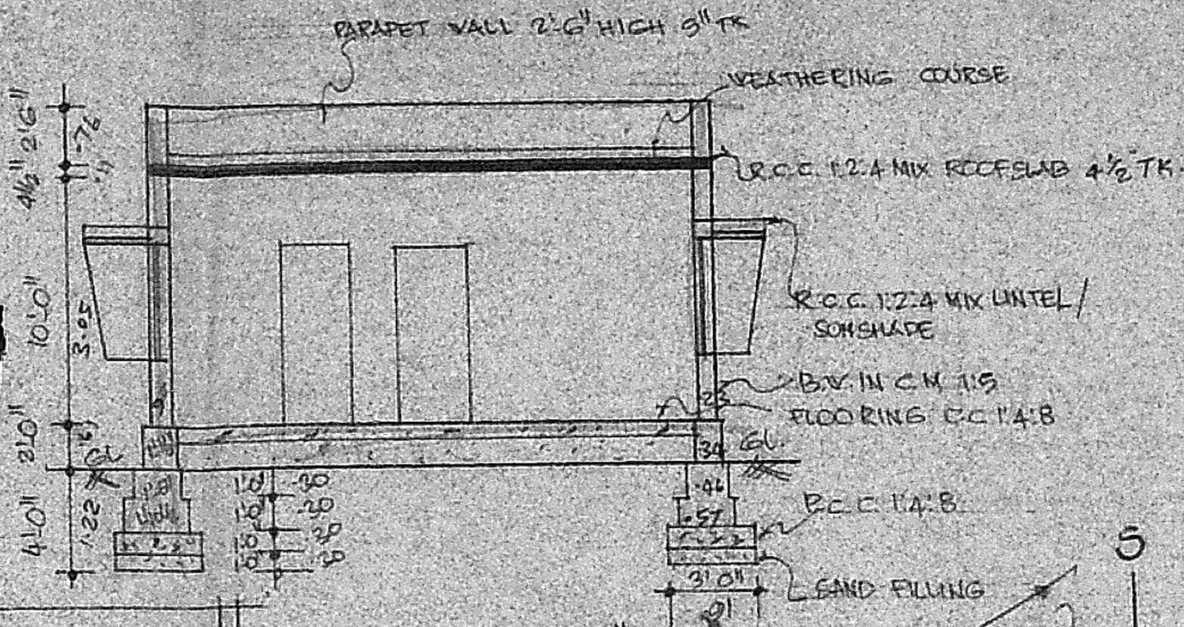
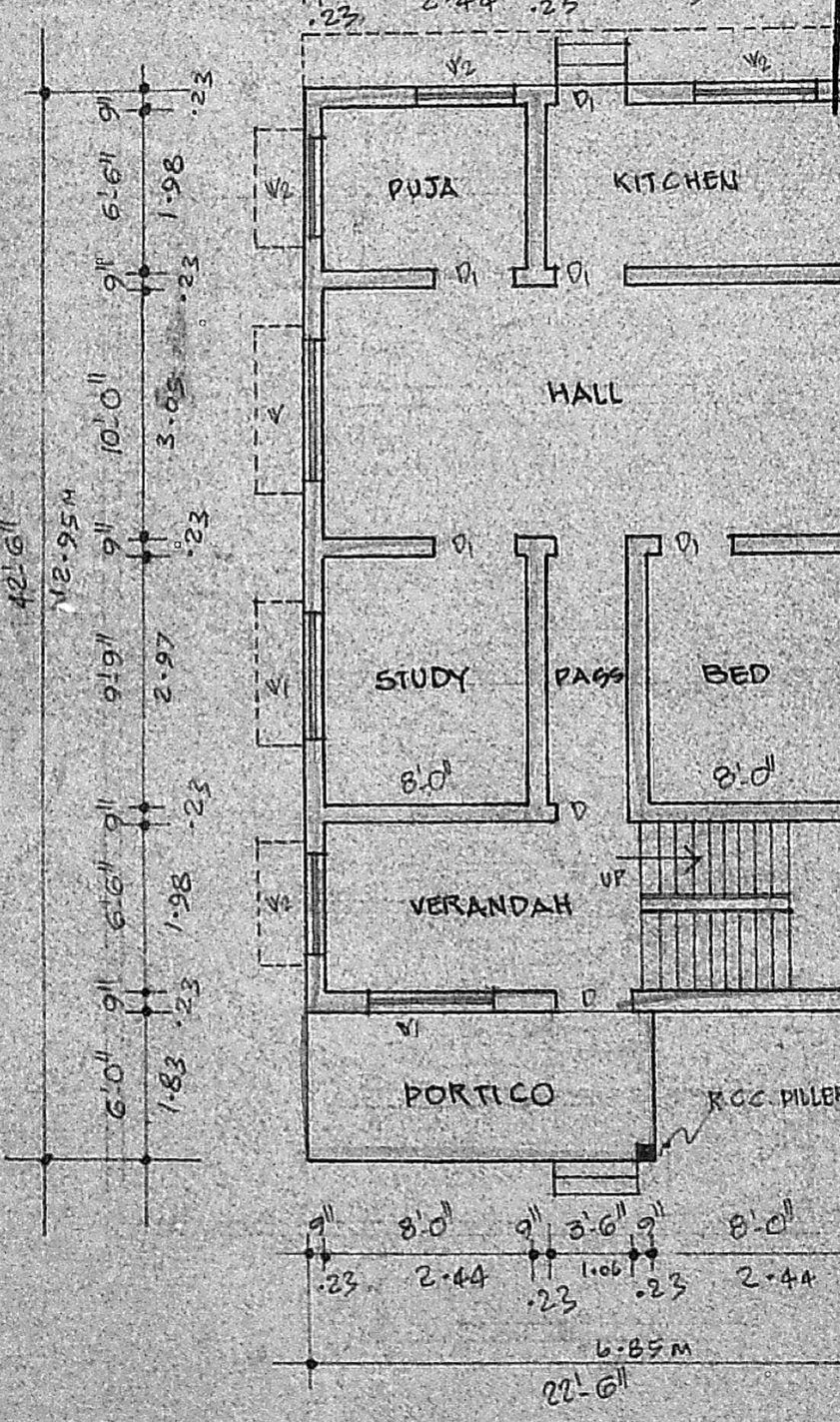

SECTION ON "AB"

TERRACE FLOOR PLAN

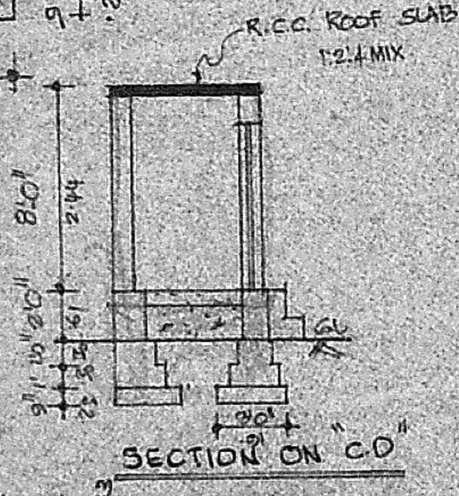
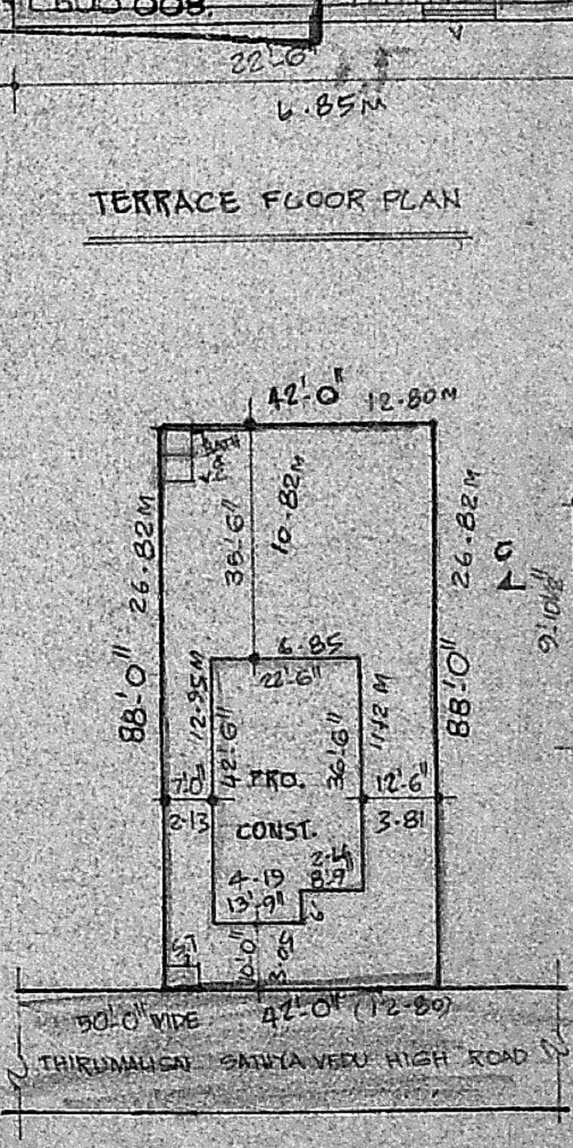

SECTION ON "CO"

PLAN OF BATH & W.C.

SITE PLAN 1" = 32'-0" 1:400

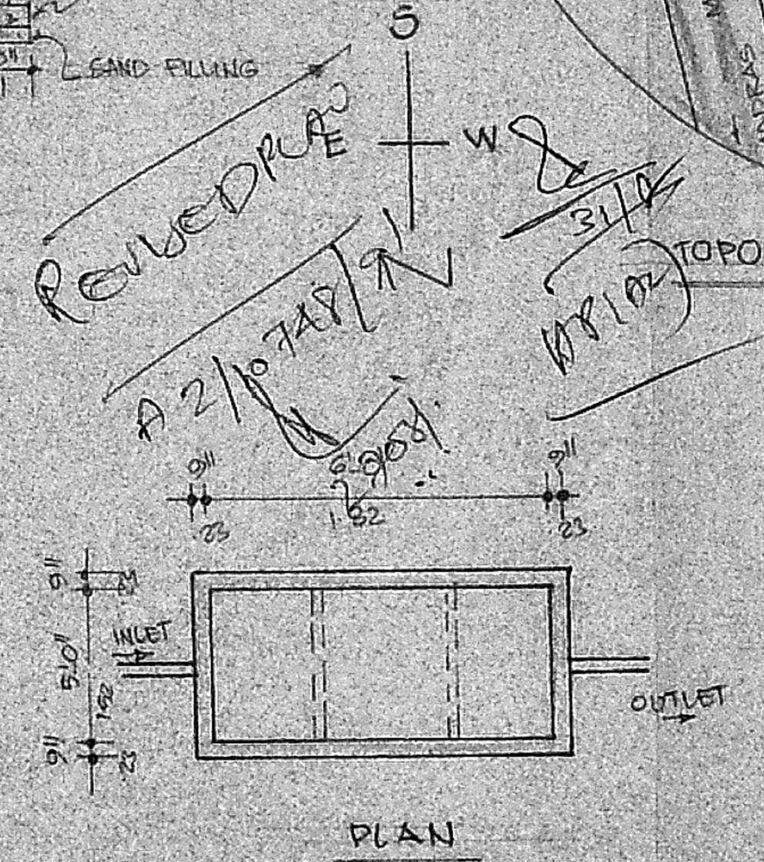
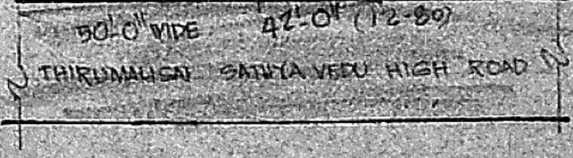

PLAN

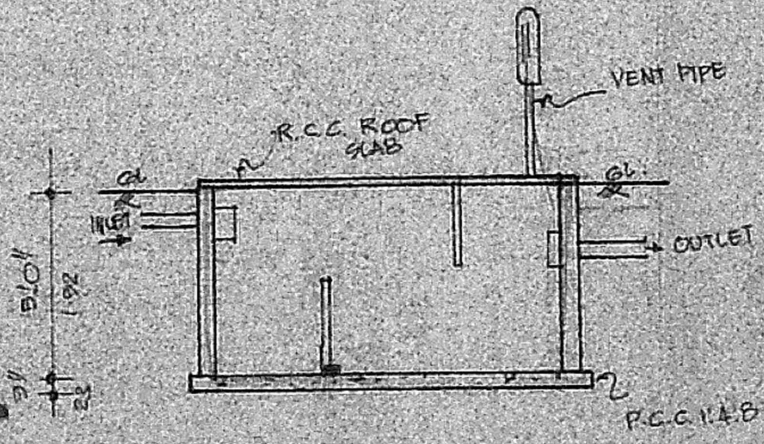

SEPTIC TANK DETAIL

AREA DETAILS

PLOT AREA	: 3696 SFT (OR) 343.35 M ²
PLINTH AREA	: 821.25 SFT (OR) 76.29 M ²
PORTICO	: 82.5 SFT (OR) 7.66 M ²
COVERAGE	: 24.45 %
F.S.I	: 0.24

JOINERY

Symbol	Item	Quantity	Size
D	DOOR	9 x 213	9'0" x 10'
DI	DOOR	16 x 198	2'6" x 6'6"
V	WINDOW	182 x 131	6'0" x 4'6"
VI	WINDOW	182 x 157	5'0" x 4'6"
V	VENTILATOR	122 x 131	4'0" x 4'6"

OWNER

J. Augustan Dhiradhyra
J. Augustan Dhiradhyra
 LICENSED SURVEYOR,
 POONAMALLEE TOWN PANCHAYAT,
 App. R. C. No. 255/91.
 No. 60, Queen Victoria Road
 POONAMALLEE, MADRAS-600 036.

LICENSED SURVEYOR